

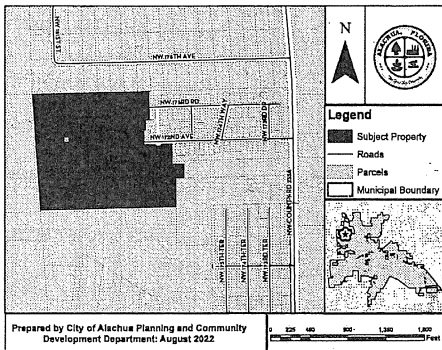

NOTICE OF PUBLIC HEARING BEFORE THE CITY COMMISSION OF THE CITY OF ALACHUA, FLORIDA

Notice is hereby given that the City Commission of the City of Alachua will hold a public hearing on September 26, 2022 at 6:00 p.m. The hearing will be held in the James A. Lewis Commission Chambers in City Hall, located at 15100 NW 142nd Terrace, Alachua, Florida, to consider the following: A request by Tivia Bryan, of Allen & Company, Inc., applicant and agent, for Troon Creek LLC, property owner, for consideration of the Final Plat for Briarwood Phase 2 and Phase 3. The final plat proposes to subdivide the ±45.16 acre subject property into a total of 145 lots with associated common areas and road right-of-way. The subject property is located south of Meadowglen and west of CR235A and Briarwood Phase 1. Consisting of Tax Parcel Number 03044-010-003. Future Land Use Map (FLUM) Designation: Moderate Density Residential; Zoning: Residential Single-Family-4 (RSF-4).



At the public hearing, all interested parties may appear and be heard with respect to the application. Copies of the application are available for public inspection at the Planning and Community Development Department, 15100 NW 142nd Terrace, Alachua, Florida, on any regular business day between the hours of 7:30 a.m. to 6:00 p.m. Written comments on the application may be sent to the following address: City of Alachua, Planning and Community Development, P.O. Box 9, Alachua, FL 32616. Notice is given pursuant to Section 286.0105, Florida Statutes, that, in order to appeal any decision made at the public hearing, you will need a record of the proceedings, and that, for such purpose, you may need to ensure that a verbatim record of the proceedings is made, which includes the testimony and evidence upon which the appeal is to be based. In accordance with the Americans with Disabilities Act, any persons with a disability requiring reasonable accommodation in order to participate in this meeting should call the City Clerk at (386) 418-6100 x 1501 at least 48 hours prior to the public hearing.

(Published: Alachua County Today - September 15, 2022)

**ADVERTISE IN
ALACHUA COUNTY TODAY**



PUBLIC NOTICE OF ENACTMENT OF AN ORDINANCE OF THE CITY OF ALACHUA, FLORIDA

Notice is hereby given that the City Commission of the City of Alachua will hold a public hearing on a proposed ordinance. The hearing will be held on September 26, 2022 at 6:00 p.m., in the James A. Lewis Commission Chambers in City Hall, located at 15100 NW 142nd Terrace, Alachua, Florida.

The ordinance title is as follows:

ORDINANCE 22-18
AN ORDINANCE OF THE CITY OF ALACHUA, FLORIDA, RELATING TO THE LARGE SCALE AMENDMENT OF THE CITY OF ALACHUA COMPREHENSIVE PLAN FUTURE LAND USE MAP; AMENDING THE FUTURE LAND USE MAP CLASSIFICATION ON ±51.7 ACRES FROM AGRICULTURE AND RURAL/AGRICULTURE (ALACHUA COUNTY) TO MODERATE DENSITY RESIDENTIAL ON A PARCEL OF LAND GENERALLY LOCATED SOUTH OF PEGGY ROAD AND LEGACY PARK, EAST OF INTERSTATE - 75, NORTH OF THE CSX RAILWAY RIGHT-OF-WAY; TAX PARCEL NUMBERS 03924-000-000, 03865-000-000, AND 03917-200-002; REPEALING ALL ORDINANCES IN CONFLICT; PROVIDING SEVERABILITY; AND PROVIDING AN EFFECTIVE DATE.

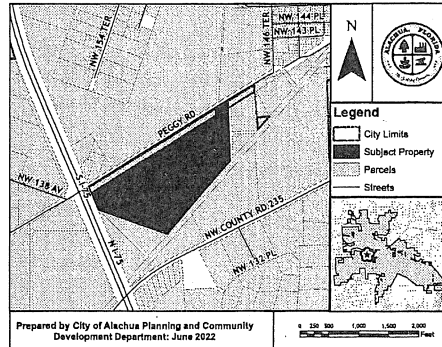

At the public hearing, all interested parties may appear and be heard with respect to the application. Copies of the application are available for public inspection at the Planning and Community Development Department, 15100 NW 142nd Terrace, Alachua, Florida, on any regular business day between the hours of 7:30 a.m. to 6:00 p.m. Written comments on the application may be sent to the following address: City of Alachua, Planning and Community Development, P.O. Box 9, Alachua, FL 32616. Notice is given pursuant to Section 286.0105, Florida Statutes, that, in order to appeal any decision made at the public hearing, you will need a record of the proceedings, and that, for such purpose, you may need to ensure that a verbatim record of the proceedings is made, which includes the testimony and evidence upon which the appeal is to be based. In accordance with the Americans with Disabilities Act, any persons with a disability requiring reasonable accommodation in order to participate in this meeting should call the City Clerk at (386) 418-6100 x 1501 at least 48 hours prior to the public hearing.

(Published: Alachua County Today - September 15, 2022)



NOTICE OF PUBLIC HEARING BEFORE THE CITY COMMISSION OF THE CITY OF ALACHUA, FLORIDA

Notice is hereby given that the City Commission of the City of Alachua will hold a public hearing on September 26, 2022, at 6:00 p.m. The hearing will be held in the James A. Lewis Commission Chambers in City Hall, located at 15100 NW 142nd Terrace, Alachua, Florida, to consider the following: A request by Travis Hastay, P.E., of CHW, Inc., agent for Waco of Alabama, Inc., applicant and property owner, for consideration of the Preliminary Plat and Final PD Plan for the Fletcher Trace PD-R, which proposes the subdivision of a ±118.2 acre property into a total of 472 lots, with associated common areas and right-of-way. The subject property is located to the east of CR 235, north of 110th Ave, and south and west of the Pilot Forest subdivision. Parcel Number 03980-002-001; Future Land Use Map (FLUM) Designation: Moderate Density Residential; Zoning: Planned Development - Residential (PD-R).

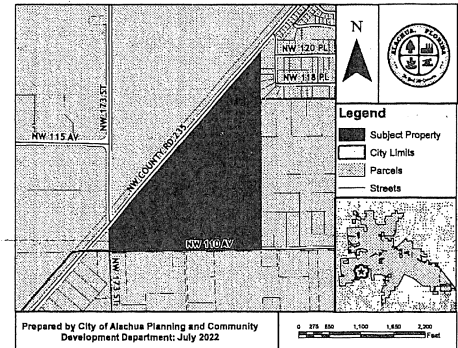

At the public hearing, all interested parties may appear and be heard with respect to the application. Copies of the application are available for public inspection at the Planning and Community Development Department, 15100 NW 142nd Terrace, Alachua, Florida, on any regular business day between the hours of 7:30 a.m. to 6:00 p.m. Written comments on the application may be sent to the following address: City of Alachua, Planning and Community Development, P.O. Box 9, Alachua, FL 32616. Notice is given pursuant to Section 286.0105, Florida Statutes, that, in order to appeal any decision made at the public hearing, you will need a record of the proceedings, and that, for such purpose, you may need to ensure that a verbatim record of the proceedings is made, which includes the testimony and evidence upon which the appeal is to be based. In accordance with the Americans with Disabilities Act, any persons with a disability requiring reasonable accommodation in order to participate in this meeting should call the City Clerk at (386) 418-6100 x 1501 at least 48 hours prior to the public hearing.

(Published: Alachua County Today - September 15, 2022)

Mailed 9/12/22
KC

NOTICE OF PUBLIC HEARING BEFORE THE CITY COMMISSION OF THE CITY OF ALACHUA, FLORIDA

Notice is hereby given that the City Commission of the City of Alachua will hold a public hearing on September 26, 2022, at 6:00 p.m. The hearing will be held in the James A. Lewis Commission Chambers in City Hall, located at 15100 NW 142nd Terrace, Alachua, Florida, to consider the following:

A request by Travis Hastay, P.E., of CHW, Inc., agent for Waco of Alabama, Inc., applicant and property owner, for consideration of the Preliminary Plat and Final PD Plan for the Fletcher Trace PD-R, which proposes the subdivision of a ±118.2 acre property into a total of 472 lots, with associated common areas and right-of-way. The subject property is located to the east of CR 235, north of 110th Ave, and south and west of the Pilot Forest subdivision. Parcel Number 03980-002-001; Future Land Use Map (FLUM) Designation: Moderate Density Residential; Zoning: Planned Development - Residential (PD-R).

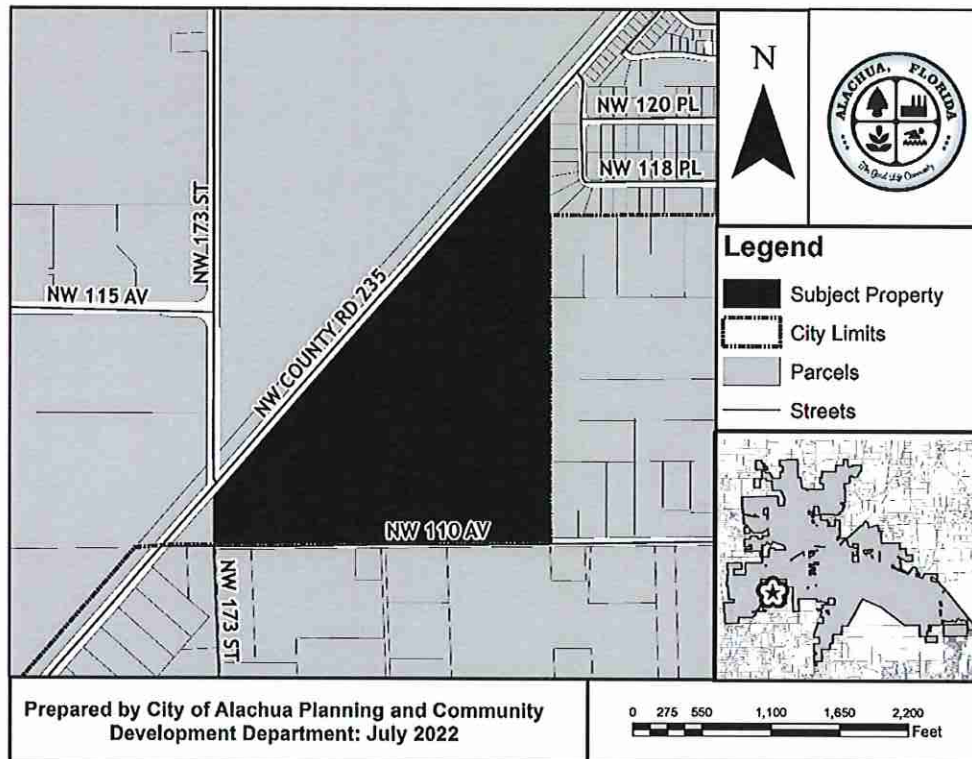

At the public hearing, all interested parties may appear and be heard with respect to the application. Copies of the application are available for public inspection at the Planning and Community Development Department, 15100 NW 142nd Terrace, Alachua, Florida, on any regular business day between the hours of 7:30 a.m. to 6:00 p.m. Written comments on the application may be sent to the following address: City of Alachua, Planning and Community Development, P.O. Box 9, Alachua, FL 32616. Notice is given pursuant to Section 286.0105, Florida Statutes, that, in order to appeal any decision made at the public hearing, you will need a record of the proceedings, and that, for such purpose, you may need to ensure that a verbatim record of the proceedings is made, which includes the testimony and evidence upon which the appeal is to be based. In accordance with the Americans with Disabilities Act, any persons with a disability requiring reasonable accommodation in order to participate in this meeting should call the City Clerk at (386) 418-6100 x 1501 at least 48 hours prior to the public hearing.

03980-002-000
BAUGH SOUTHEAST COOPERATIVE INC
SYSCO CORPORATION
ATTN TAX DEPARTMENT 1390 ENCLAVE
HOUSTON, TX 77077

03980-003-002
CAICEDO EDGAR H & FRANCI
12012 NW 164TH TER
ALACHUA, FL 32615

03980-003-005
KEDEM CECIL KAY
11920 NW 164TH TER
ALACHUA, FL 32615

03980-003-008
FREDERICK JULIE
11902 NW 164TH TER
ALACHUA, FL 32615

03980-003-052
BOYETTE BETTY L LIFE ESTATE
16326 NW 118TH PL
ALACHUA, FL 32615

03980-010-022
STEWART WILLIAM O & JOSIE P
16324 NW 120TH PL
ALACHUA, FL 32615

03981-004-006
STREIT WOLFGANG J
16414 NW 110TH AVE
ALACHUA, FL 32615

03981-005-002
HARRELL VAUGHN R
11218 NW 161ST ST
ALACHUA, FL 32615

03981-008-000
WEAVER WILLIAM R & BEVERLY GAIL
8461 SW 129TH TERRACE RD
DUNNELLON, FL 34432

03997-005-000
PADGETT CAROLYN S
10714 NW 173RD ST
ALACHUA, FL 32615

03980-002-001
WACO OF ALABAMA INC
PO BOX 6937
JACKSONVILLE, FL 32236

03980-003-003
WAITHE SEAN L & ASHLEY M
12004 NW 164TH TER
ALACHUA, FL 32615

03980-003-006
PARRIS R SCOTT & LYLA A
11914 NW 164TH TER
ALACHUA, FL 32615

03980-003-009
GRISHAM & VERMILLION
16337 NW 118TH PL
ALACHUA, FL 32615

03980-003-053
WIGGLESWORTH ERNEST BARTOW JR
11923 NW 164TH TER
ALACHUA, FL 32615

03980-020-000
SAVANNAH STATION
4510 NW 6TH PLACE 3RD FLOOR
GAINESVILLE, FL 32607

03981-004-007
STREIT WOLFGANG J
16414 NW 110TH AVE
ALACHUA, FL 32615

03981-006-000
OWENS LIFE ESTATE & OWENS LIFE ES
24552 NW 160TH AVE
HIGH SPRINGS, FL 32643

03983-011-000
WACO PROPERTIES INC
569 EDGEWOOD AVE SOUTH
JACKSONVILLE, FL 32205

03997-006-000
MORALES DANIEL J & SHELLEY H
10945 NW COUNTY ROAD 235
ALACHUA, FL 32615

03980-003-001
MCDONALD & MCDONALD
15824 OPEN SKY WAY
COLORADO SPRINGS, CO 80908

03980-003-004
ESKRIDGE MARTY R
14705 MAIN ST
ALACHUA, FL 32615

03980-003-007
POGUE ANGELA MARIE
11908 NW 164TH TER
ALACHUA, FL 32615

03980-003-010
BERG JEFFERY E & RENEE D
16329 NW 118TH PL
ALACHUA, FL 32615

03980-003-054
MOORE WENDY SANDRA
12017 NW 164TH TER
ALACHUA, FL 32615

03981-004-005
SULAK KENNETH J & MARSHA J
16328 NW 110TH AVE
ALACHUA, FL 32615

03981-005-001
HOLDER CAITLYN ELISE
11306 NW 161ST ST
ALACHUA, FL 32615

03981-007-000
LEWIS SHEREE WILSON
16008 NW 118TH PL
ALACHUA, FL 32615

03984-000-000
GAVIGAN & GAVIGAN
25348 CARNOUSTIE DR
SORRENTO, FL 32776

04008-001-001
AUGSPURG JASON R & JANET R
16825 NW 110TH AVE
ALACHUA, FL 32615

Antoinette Endelicato
5562 NW 93rd Avenue
Gainesville FL 32653

Richard Gorman
5716 NW 93rd Avenue
Alachua FL 32653

President
TCMOA
1000 Turkey Creek
Alachua FL 32615

Jeannette Hinsdale
P.O. Box 1156
Alachua FL 32616

Tamara Robbins
PO Box 2317
Alachua FL 32616

Hugh & Jean Calderwood
14095 NW 174th Ave
Alachua FL 32615

Carrie Luke
16611 NW 138th Ave.
Alachua FL 32615

Dan Rhine
288 Turkey Creek
Alachua FL 32615

Peggy Arnold
410 Turkey Creek
Alachua FL 32615

Linda Dixon, AICP
Assistant Director Planning
PO Box 115050
Gainesville FL 32611

Lynn Coullias
7406 NW 126th Ave
Alachua FL 32615

Michele L. Lieberman
County Manager
12 SE 1st Street
Gainesville FL 32601

Lisia Jenkins
P.O. Box 1071
Alachua FL 32616

Dena Courtney
P.O. Box 1215
High Springs FL 32655

Tom Gorman
9210 NW 59th Street
Alachua FL 32653

David Forest
23 Turkey Creek
Alachua FL 32615

Craig Parenteau
FL Department of Environmental
Protection
4801 Camp Ranch Road
Gainesville FL 32641

Lynda Coon
7216 NW 126 Avenue
Alachua FL 32615

Bonnie Flynn
16801 NW 166th Drive
Alachua FL 32615

Shasta Schoellhorn
15907 NW 188th St.
Alachua FL 32615

04008-003-000
BRANDON-TURNER & TURNER TRUSTEE
17011 NW 110TH AVE
ALACHUA, FL 32615

04008-003-001
VINCENT & VINCENT TRUSTEES
16919 NW 110TH AVE
ALACHUA, FL 32615

04008-003-005
BRODSKAYA & LERNER
4830 NORTH RIDGEWAY AVE # 2
CHICAGO, IL 60625

04008-004-000
CRUSE & CRUSE & STORMANT
PO BOX 126
ALACHUA, FL 32616

04008-005-000
CLARK CODY THOMAS & RUTH CHANCE
16357 NW 110TH AVE
ALACHUA, FL 32615

04008-005-004
JOHNS TIMOTHY CALVIN & SHANNON
16333 NW 110TH AVE
ALACHUA, FL 32615

04008-005-005
CLARK PAUL N
16341 NW 110TH AVE
ALACHUA, FL 32615

92060-517-900
CSX TRANSPORTATION INC
500 WATER ST TAX DEPARTMENT J-910
JACKSONVILLE, FL 32202

<p>Current Resident 11926 NW 164TH TER ALACHUA FL 32615</p>	<p>Current Resident 12028 NW 164TH TER ALACHUA FL 32615</p>	<p>Current Resident 16415 NW 110TH AVE UNINCORPORATED FL 32615</p>
<p>Current Resident 11636 NW 161ST ST UNINCORPORATED FL 32615</p>	<p>Current Resident 10945 NW COUNTY RD 235 UNINCORPORATED FL 32615</p>	

AFFIDAVIT FOR POSTED LAND USE SIGN

I Shona Fickelsoose, POSTED THE LAND USE
(Name)
SIGN ON 25 Aug 2022 FOR THE Preliminary Plat – Fletcher Trace
(Date) (State type of action and project name)
LAND USE ACTION.

AS PER ARTICLE 2.2.9 D OF THE LAND DEVELOPMENT REGULATIONS.

THIS WILL BE INCLUDED IN THE STAFF REPORT.

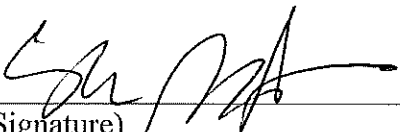
(Signature)

Seven (7)
(Number of signs)